

A Community of Caring

Report to the Community 2021

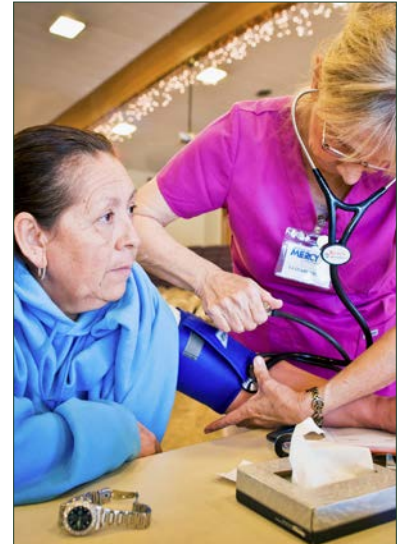



Our donors share a deep regard for this place and this community.

A Community of Caring

Message from the Board Chair and President

Our donors care about Adams County. Whether rooted here for generations, recently arrived, or somewhere in between, our donors are invested and investing in Adams County.

Their care is expressed in the form of their personal giving priorities, such as ensuring basic needs for fellow residents, enhancing educational opportunities, improving our civic and social infrastructure, and preserving our landscape and history.

They may be intent on improving conditions today, ensuring a more secure future, or both. Although the giving focus may differ, our donors all share a deep regard for this place and this community.

The Community Foundation provides a myriad of ways for donors to manifest their generosity and address their concerns. They entrust us with realizing those goals. We do so by investing their charitable gifts wisely, and by awarding grants in ways that reflect each donor's charitable intent. Further, the Community Foundation safeguards those intentions in perpetuity.

Our donors are working together through the Community Foundation, each in their own way, each with their own philanthropic goals, but with a shared purpose. Caring for Adams County today, tomorrow, and forever.

Emily Rice-Townsend
Board Chair

Ralph M. Serpe
President & CEO



Philanthropy in Action: Our Community of Caring

The Community Foundation is a charitable organization created by and for the people of Adams County, Pennsylvania. We are supported by local donors and governed by a board of private citizens who work toward the greater good of the community.

We exist to support donors: individuals, families and businesses, and to invest in Adams County. The Community Foundation manages a growing, permanent endowment that can address critical needs today and for generations to come.



It starts with donors who care.

With contributions to an existing charitable fund, or establishment of new funds to reflect their charitable purpose, donors plant the seeds of caring.

The Community Foundation stewards the funds.

We invest the charitable funds entrusted to us with a long time horizon, committed to honoring each donor's purpose for generations to come.



Estimated annual growth: 10.0%, annual grants: 4.5%, and the portrayal of apple harvest process for illustration only.

Three ways the Community Foundation helps our community



Grants and scholarships

Each year we distribute hundreds of grants and scholarship awards. Our grants strengthen nonprofits, help people move toward self-sufficiency, and encourage collaboration. Our scholarships support a range of educational pursuits including college study and technical training.



Initiatives

We work with partners in the community—nonprofits, businesses, government agencies—to accomplish common goals. *@Home in Adams County* addresses the interrelated issues of affordable housing, economic development, and transportation.



Advocacy

We use our relationships and influence to address unfair policies and systems. We led a successful statewide effort to eliminate scholarship displacement, the practice of colleges reducing a student's financial aid by the amount of the student's private scholarship.

The result is a lasting benefit for our community.

Each year the Community Foundation distributes grants and scholarships that reflect our donors' concerns and address the changing needs of Adams County.

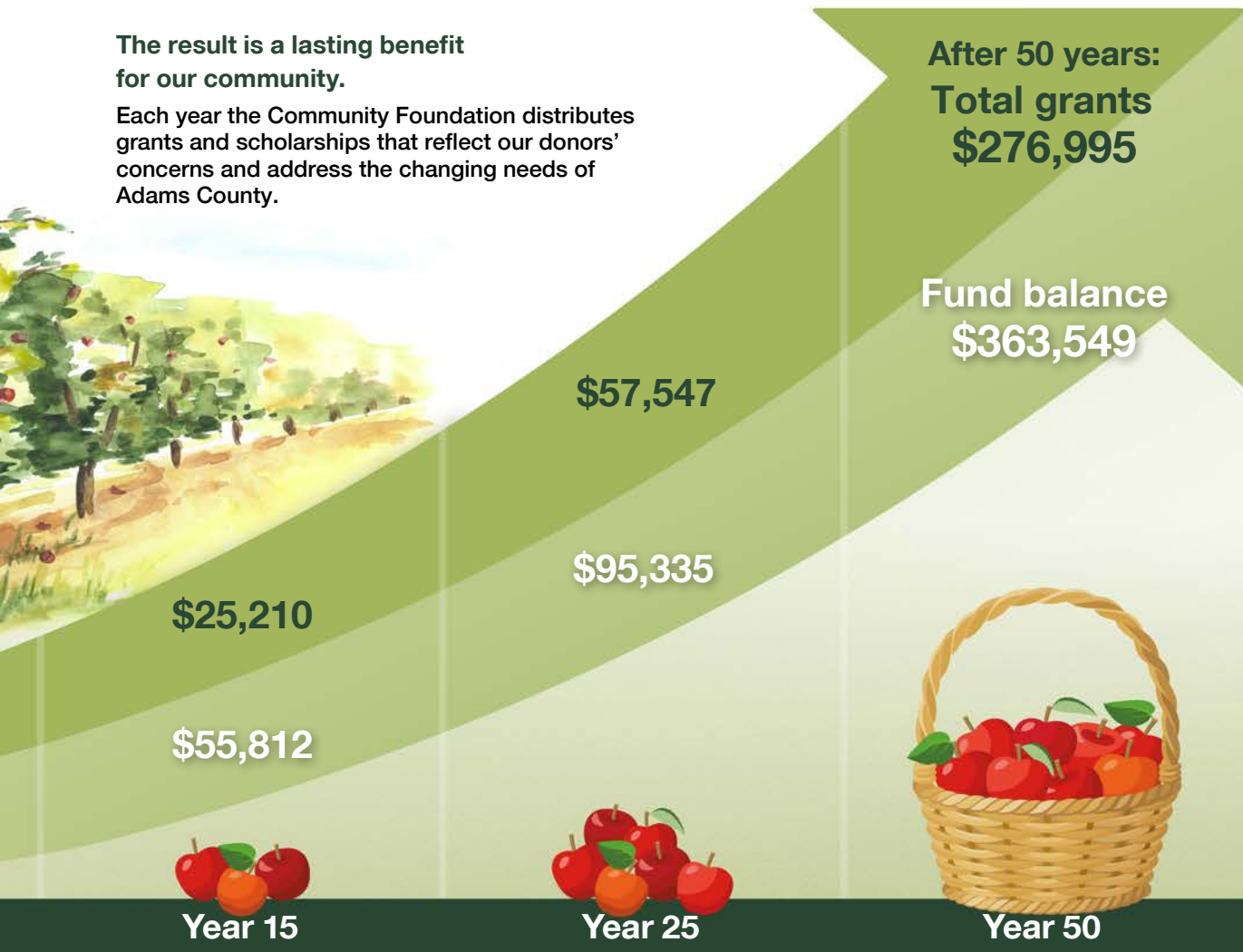

2021 Snapshot A Banner Year

Growth in every aspect of the Community Foundation vividly illustrates how donors who care about Adams County are discovering the many ways in which the Community Foundation can help them help our community.

Grants and Scholarships

In 2021 the Community Foundation awarded 328 grants and scholarships totaling \$3.1 million to nonprofits and schools in Adams County and across the country in the categories charted on page 5.



\$3.1 million awarded

Adams County Grants

The donors who support our Fund for Adams County are true champions of our caring community. With their support, we are able to respond with timely grants to address community needs in Adams County as they evolve. In 2021 we paid particular attention to a need for greater inclusivity in our community.

- Our \$25,000 grant to **Manos Unidos** allowed the organization to add

a case manager who will provide individualized help to Adams County's growing Latinx population.

- We awarded \$13,000 to the **Pennsylvania Immigration Resource Center (PIRC)** to help legal immigrants in Adams County as they navigate the process of attaining citizenship, creating a secure path to independence.
- Our grant of \$30,000 to the **Upper Adams School District** supported implementation of a comprehensive anti-racism plan, including training and professional development focusing on equity and inclusion.
- A \$25,000 grant to **YWCA Gettysburg and Adams County** supported a new position: Mission Enhancement Director, focused on improving the lives of women and minorities in Adams County.

Other 2021 Adams County Grants included:

- Adams County Arts Council, \$16,500
- Adams County Historical Society, \$30,000

- Adams County Housing Authority, \$21,750
- Children's Aid Society, \$20,000
- Gettysburg CARES, \$25,000
- Giving Spree (nonprofit incentive match), \$10,000
- Pennsylvania Interfaith Community Programs, Inc., \$5,584

Growth in Giving

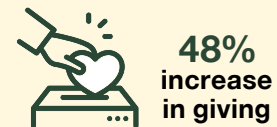

Donors gave \$4.3 million to and through the Community Foundation in 2021, an increase of 48% over 2020. These gifts ranged from small donations supporting particular causes to major gifts by donors establishing new charitable funds.

The annual Giving Spree yielded \$3.08 million of that total, supporting 94 local nonprofits with immediate gifts and additions to designated



for Community

2021 Grants and Scholarships

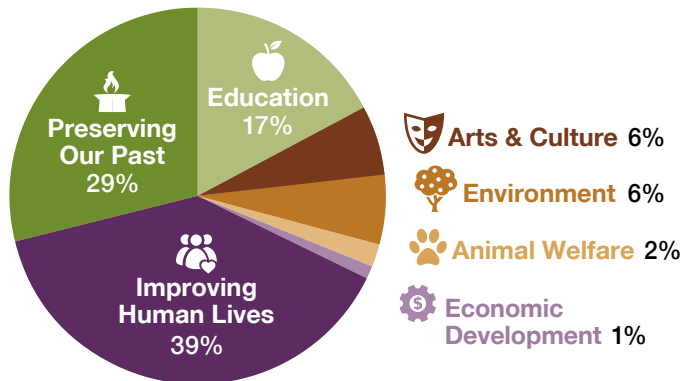

endowments held by the Community Foundation for their benefit. You can see all the details of the 2021 Giving Spree at ACCFGivingSpree.org

Designated Endowments: Ensuring the Future



61
Endowments
created
since 2020

Designated endowments are a rapidly expanding segment of the support we provide for Adams County nonprofits. These endowments are invested by the Community Foundation and generate a grant each year to the named nonprofit. Designated endowments can help carry nonprofits through lean times.

For many nonprofits that have historically relied on fundraising events and annual giving, the last two years of social distancing and an uncertain economy have been devastating. Designated endowments fill a critical role for nonprofits in financial need.

Starting in 2020, we offered Giving Spree donors the option of making “forever gifts” to designated endowments. Since then, we have created designated endowments supporting 61 local nonprofits. One of these, the SCCAP Opportunity Endowment Fund, has topped \$1 million thanks to a focused endowment campaign built on the Giving Spree.

Beyond Grantmaking

The Community Foundation uses all available resources to help make our community a better place for all residents. We invest financially, distributing grants from the charitable funds entrusted to us. But we also use the relationships and influence that come from collective philanthropy.

Our *@Home in Adams County* initiative, now in its 4th year, is an effective partnership of residents, businesses, public and private nonprofits working together to address complex, interrelated issues facing Adams County residents: safe, affordable housing, transportation, and workforce development.

The Community Foundation advocates for its donors’ interests on issues relating to philanthropy. We have led a successful statewide legislative effort to end scholarship displacement, the practice of colleges reducing a student’s financial aid by the amount of the student’s private scholarship. Banning this practice will mean that our scholarship donors’ intention of helping students achieve their educational goals will be carried out effectively and transparently.



Our donors are working together through the Community Foundation with a shared purpose.

2021 Annual Appeal Contributors

Supporting our operations and grantmaking in Adams County

Dorie Adams & Dennis Steinauer
Dorothy Adams
Adams Electric Cooperative
Ashleigh Alldredge
S. Gregory Allen
Amos Tabernacle Church
Mr. & Mrs. Bernard Anthony, Jr.
APP Foundation,
 Dianne App Steimling
Robert & Katherine Appleton
Ronald & Sandra Bailey
Deborah Barnes
Matt & Luann Battersby
Suetta Bechtel
Beth & Brad Becker
Jill A. Bemis
Robert & Janet Berkey
Bruce Bigelow & Julie Ramsey
Boles Metzger Brosius &
 Walborn PC
Biggerstaff's Catering
William & Bonnie Braun
Brown Advisory
Mary Brown
Loni & Frank Buck
Lynn & Dorothy Cairns
Richard & Joanne Carman
Leslie & Lydia Casteel
James E. Chiaruttini
William & Michelle Crabbin
Matt & Lexie Crowner
Robert & Mary Daniel
Fred Darling
Barry & Lisa Donohoe
Lois Edwards
Sidney S. Ehrhart
Forry & Barbara Eisenhart
Susan Erickson
Carl & Julie Falk
Kenneth M. Farabaugh, Jr.
Richard & Heather Finkenbiner, Jr.
James Fisher
Frederick & Faith Foltz
Cindy & Tom Ford
Michael & Kathryn L. Gelner
Terry & Betsy Gingrow
Edward S. Gobrecht
Anne & Charlie Gomer
Geoff Grant
Mark & Beverly Grazulewicz
Curt Grim
Frederick & Susan Guinn
Gary & Irene Hartman
Dortha Haskins
J. Larry Hawk
Andrew & Charity Heaton
Henry Heiser III &
 Carol B. Heiser
Diana & Arthur Henne
Ted & Susie Hirt
Kay & Brad Hollabaugh
Gail & Peter Hull
Alison Intravia
Scott & Patricia Jaeger
Linsie Jonas
Walton & Pam Jones
Jim & Kelly Kampstra
Kampstra Wealth Management
Knouse Foods
William & Emily Knowles-Kellett
Anna-Mae Kobbe
Bill & Rebecca Krishan
Walter & Janie Krug
John D. Kuhn & Jan S. Knouse
Linda Larson
LaVerne Leese
Littlestown Foundry Inc.
Jane Lordeman
Junjie Luo
Carl & Janet Lynn
Sharon C. Magraw
Nathan & Laura Mares
Margaret Trew Cline Foundation
Mr. & Mrs. Lex O. McMillan III
Wren Miller
Thomas E. & Florence B. Metz
 Fund
Carol E. Metzler
Doug & Holly Miller
Mister Ed's, Isaac & Nicole Bucher
David & Kathleen Mittman
Douglas Newell
Jack & Dorothy Nicholas
Susan & Jim Paddock
John & Kimberly Phillips
Kathleen Platzer
Tom Pottiger
Patti & Jack Powell
Ed & Dorothy Puhl
Raffensperger, Martin &
 Finkenbiner, LLC
Charles & Deborah Raffensperger
Larry & Janet Redding
Steve & Linda Renner
Ben & Rita Rice
David Rice & Dora Townsend
Rice Family Foundation
Rice Fruit Company
Emily Rice-Townsend &
 Danijel Lolic
Janet & Ed Riggs
Jim & Susan Roach
Don & Robin Robertson
Cynthia & David Salisbury
Charles A. Sawicki
Michael A. Schen
G. Radcliff & Marian Schultz
Danny Sebright
Ralph M. Serpe & Bryan Tate
Dr. Satish & Rupal Shah
Sharrah Design Group, Inc.
Megan Shreve
Ronald & Barbara Shunk
Janis Siegrist
Thomas J. Stenhouse
Stratus ip/Eastern Lift Truck
Ed & Karen Szoke
Robert & Marilyn Teeter
Krishamoorthy Thankburaj
Bob & Judy Wagner
J. William Warehime Foundation
Duane & Linda Williams
Michelle Williams & Dirk Hill
Elizabeth Wood
Carl & Nancy Yingling
Alan & Lucinda Zepp
Laurence Zimmermann

Funds of the Adams County Community Foundation

The charitable funds listed here are all active funds as of December 31, 2021. For individual fund descriptions, please visit adamscountycf.org

Funds for Adams County provide flexible resources used to address critical issues in our community.

The Fund for Adams County
Fred & Rita Diehl Fund
Eric & Suzanne Flynn Fund
Ben Franklin Fund
Thomas P. & Roberta C. Henninger Fund
Donald H. & Mildred C. Hershey Fund
M. C. Jones Fund

Sharon Trew Cline Magraw Fund
Thomas E. & Florence B. Metz Fund
Jack & Bobbie Phillips Family Fund
John S. & Kimberly L. Phillips Family Fund
Charles Ritter Family Fund
James D. & Eleanor B. Sheen Fund
George & Roberta Wood Fund

Special Project Funds support major collaborative initiatives.

Adams Community Emergency Fund
@Home in Adams County Fund

COVID-19 Relief & Recovery Fund

Field of Interest Funds support a particular cause.

Adams County Fund for the Environment
Adams County Youth Recreational Sports Fund
Josette Boglio Fund
Cat-Federation Fund
Margaret Trew Cline Youth & Families Fund
Eichelberger-Stahle Fund
Barbara B. Ernico Fund for Leadership Development
The Fund for Littlestown

Helen Shields Hafer Memorial Fund
Linda Kranias Fund
Richard C. Michael Fund
Lester A. Musselman Fund
Shah Transportation Fund
Shirley Smith Youth Service Fund
Irene Thomas Memorial Fund
WellSpan Emergency Services Funds

Designated Funds support specific nonprofits with annual grants.

Adams Christian Prison Ministries
Adams County Arts Council
Adams County Arts Council Fund
Honoring Mel Shull
Adams County Arts Council Fund
Honoring Nanette Hatzes
Adams County Bar Foundation
Adams County Children's Advocacy Center
Adams County Christian Academy
Adams County Farmers Market
Adams County Habitat for Humanity
Adams County Historical Society
Adams County Library System

Adams County Literacy Council
Adams County Office for Aging
Adams County SPCA
Adams Electric Cooperative
Project Helping Hand Fund
Adams Rescue Mission
Gary & Suetta Bechtel Fund
Bermudian Springs School District
Bruce Bigelow & Julie Ramsey Fund
Becky Bollinger Aquatic Fund
William E. Bowers & Wayne D. Sentz Fund
Richard O. Brough Ag & Vo Tech Fund
Canner Education Fund

Designated Funds continued

Canner Trip Fund
Children's Aid Society
Claudia House Endowment
Collaborating for Youth
Community Media
Company K Fund
Kathryn A. Cooke Memorial Fund
Dwight D. Eisenhower Society
East Berlin Area Community Center
Ruth W. Elder Memorial Social Studies Endowment
Family First Health
Forever Love Rescue
Gettysburg Area Dollars for Scholars
Gettysburg Area Recreation Authority
Gettysburg Black History Museum
Gettysburg Brass Band Festival
Gettysburg C.A.R.E.S.
Gettysburg Chamber Orchestra
Gettysburg Children's Choir
Gettysburg Choral Society
Gettysburg Civic Chorus
Gettysburg Community Soup Kitchen
Gettysburg Community Theatre
Gettysburg Foundation
Gettysburg Garden Club
Gettysburg Green Gathering
Gettysburg Hospital Foundation
Gettysburg Montessori School
Gettysburg Pride
HABPI
HACC Foundation
Berne C. Hart Technical Education Fund
Healthy Adams County
Historic Gettysburg Adams County
Hoffman Homes for Youth
Holiday Family Outreach
Gail & Peter Hull Fund
Interfaith Center for Peace and Justice
John's Meals
Lloyd C. & Miriam B. Keefauver Memorial Fund
Knights Education Fund
Rene & Gary M. Laird "Ain't It Kool" Fund
Land Conservancy of Adams County
Neal T. Lippy Fund
Main Street Gettysburg
Manos Unidas
Mediation Services of Adams County
Mission of Mercy

Music, Gettysburg!
New Hope Ministries
Optimist Club of Gettysburg
PICPI
Project Gettysburg-Leon
Project Hope
Larry R. & Janet M. Redding Fund
Steve & Linda Renner Community Endowment Fund
Charles Ritter Family Fund
Roots for Boots
D. Lyda Rouzer Fund
Ruth's Harvest Gettysburg
Safe Home Adams County
St. Francis Xavier Catholic School
St. Teresa of Calcutta Catholic School
Salvation Army – Gettysburg
B. Josephine Seemann Memorial Fund
Bernard, Mary & Richard Selby Family
Memorial Fund
Seminary Ridge Historic Preservation Foundation
C. William & Ann Settle Fund
Shining Stars Therapeutic Ministries
John & Mary Shuss Fund
South Central Community Action Programs
Special Olympics Adams County
Lilly Steinour Hafer Memorial Fund
Richard E. Straup Memorial Fund
Strawberry Hill Foundation
Tender Care Pregnancy Centers
Thunderbolt Education
Totem Pole Playhouse
Mayor William Troxell Fund
TrueNorth Wellness Services
Unger Family Music Fund
Richard L. & Ruth Jean Unger Fund
Unitarian Universalists of Gettysburg
United Way of Adams County
Upper Adams Food Pantry
Vida Charter School
Galen S. Wagner Fund
Waldos & Company
J. William Warehime Fund
Warrior Education
Watershed Alliance of Adams County
Betsy & Hank White Endowment for
Gettysburg Community Theatre
George H. & Roberta B. Wood Fund
WW II American Experience
YWCA Gettysburg & Adams County

Donor-Advised Funds allow donors to suggest beneficiary nonprofits.

Adams County Medical Society & Alliance	Plank Road Fund
Stevens Alvarez Charitable Fund	Reinecker-Hendricks Family Fund
Peter A. Boving Endowment Fund	Steve & Linda Renner Fund
Mary W. Brown Charitable Fund	Rotary Club of Gettysburg Charitable Funds
Loni & Frank Buck Family Fund	Jennifer Geesaman Roth Fund
Cathy & John Carson Fund	Cynthia & David Salisbury Fund
Coach David Conaway Tribute Fund	Schwartz Family Fund
Douglas R. & Jacqueline Elder-Murren Endowment for Literacy for the LASD	1LT Rob Seidel Wounded Soldiers Fund
Kenneth M. & Constance Farabaugh Fund	Vincent A. Serpe Memorial Fund
The Forward Fund	Dr. Satish & Rupal Shah Fund
Frederick C. & Susan Grasmick Guinn Fund	Smailliw Fund
Ronald L. & Carolyn Ketterman Hankey Fund	Jim Study Charitable Fund
Heartbeat By My Feet	The Timmer Fund
Knouse Foods Cooperative Fund	TWC Fund
	John R. White Memorial Fund

Operating Funds sustain the Community Foundation's continuing work.

Adams County Community Foundation Operating Fund	Jack Phillips Founders Fund Operating Endowment
---	---

Scholarship Funds support educational opportunities.

Adams County Community Foundation Scholarship	Thomas P. Henninger Scholarship
Adams County Chapter of PA Association of School Retirees	Mabelle Hereter Memorial Scholarship
Adams Electric Cooperative Scholarships	Eddie Horst Memorial Scholarship
Albert J. Lentz American Legion Post 202 Scholarship	George B. Inskip Memorial Scholarship
Sherry Krom Amig Memorial Scholarship	Kermit L. Jacoby, Jr. Memorial Scholarship
Thomas E. Arnold Scholarship	Dale R. King Memorial Scholarship
Henry Barberis III FFA Scholarship	Dr. Ronald Krablin Scholarship
Biglerville Healthcare Education Scholarship	Mildred Walters Leader Scholarship
Biglerville High School Business Award	Littlestown Rotary Club Scholarship
Biglerville Trades & Technology Scholarship	Julie Ann Lochary Scholarship
Joseph T. & Ivah R. Bollinger Scholarship	Michelle Rene Louey Memorial Scholarship
Canner Awards Scholarship	J.W. Martin Memorial Math Scholarship
Mary Sue Cline Scholarship	Meghan T. McKinney Memorial Scholarship
Conewago Valley Scholarships	Elizabeth Musselman Memorial Scholarship
Emma Duttera Scholarship	Luella Musselman Paul Scholarship
Fairfield Alumni Association Scholarship	Greg Richardson Athletic Scholarship
Ray & Violet Flickinger Scholarship	Elizabeth Ferciot Roby Art Scholarship
Gettysburg High School Class of 1964 Academic Award	Dennis Runk, CPA & Family Scholarships
Dr. Charles H. Glatfelter Scholarship	Helen & Elton Ruth Scholarship
Walter P. & Anna Griest Memorial Scholarship	Dalton Cole Schriver Memorial Scholarship
Harold L. Griffie STEM Scholarship	Emory H. & Luther D. Snyder Littlestown Foundry
Berne C. Hart Technical Scholarship	Rosemary J. & Leon D. Tawney Scholarship
	Ray J. Wherley Tech/Trade Scholarship

Your Community—Your Foundation

There are many ways to express your love of our Adams County community through the Community Foundation. Please contact us to discuss your charitable goals.

A few ideas to get you started:



Give Broadly

Include the Community Foundation in your annual giving to provide the Community Foundation with the flexible resources we use to address the most pressing needs of our community as those change over time.

- **The Fund for Adams County**
Your gift to this endowment will help ensure grants for Adams County forever.
- **Adams County Grants Fund**
Your gift will support immediate grants for Adams County.
- **Adams County Community Foundation Scholarship**
Your gift will help continue annual scholarship awards for local students.



Focus on Your Favorites

Contribute to designated endowments at the Community Foundation to help ensure a sound future for the nonprofits you care about. You can find a complete list of designated funds on pages 8 and 9.

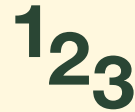

Keep it Simple

Open a charitable fund at the Community Foundation to simplify and formalize your philanthropy. Invite family members to join in thoughtful conversations about giving. Let the Community Foundation handle the administration.



Be Remembered

When you include the Community Foundation in your will or with a beneficiary designation through your IRA or insurance policy, the Community Foundation will continue your charitable plan on your behalf. Your name and generosity will be recognized year after year.

To make an unrestricted bequest, we suggest the following sample language:

“I give and bequeath to the Adams County Community Foundation, a Pennsylvania not-for-profit corporation, Tax ID 26-1404848, the sum of _____ Dollars {or ‘percentage of’ or ‘all the rest, residue, and remainder of my estate’} to be used for the general purposes of the Community Foundation at the discretion of its Board of Directors.”

Board of Directors



Emily Rice-Townsend
Chair
Gettysburg, PA
Agribusiness



Janet Morgan Riggs
Vice Chair
Gettysburg, PA
Gettysburg College, Retired



Cynthia Salisbury
Secretary
Gettysburg, PA
Community Member



Jim Kampstra
Treasurer
Fayetteville, PA
Investment Management



Ronald E. Bailey
New Oxford, PA
Independent Insurance



Matt Battersby
Fairfield, PA
Law



Beth Becker
Littlestown, PA
Education



Jim Chiaruttini
East Berlin, PA
Corporate/In-house Legal



Rich Finkenbinder, CPA
New Oxford, PA
Accounting



Kay Hollabaugh
Biglerville, PA
Business Owner



Sharon C. Magraw
Gettysburg, PA
Community Member



Nathan Mares
Gettysburg, PA
Hospitality/Tourism



John S. Phillips
Gettysburg, PA
County Government



Ed Puhl
Gettysburg, PA
Law



Danny Sebright
Biglerville, PA
Government



Rupal Shah
Gettysburg, PA
Community Member



Ed Szoke
Gettysburg, PA
Retired Medical



Duane Williams
Fairfield, PA
Agriculture



Ralph M. Serpe
President & CEO
Ex-officio

Committees

Audit

Rich Finkenbiner,* Chair
Charles “Skip” Hockley
Jim Kampstra*

Development

Ed Puhl,* Chair
Matt Battersby*
Kenneth M. Farabaugh, Jr.
Rich Finkenbiner*
Alan Kim Patrono
Cynthia Salisbury*
Duane Williams*

Distribution

Ed Szoke,* Chair
Ron Bailey*
Jim Chiaruttini*
Matt Crowner
Kay Hollabaugh*
Gail J. Hull
Sharon C. Magraw*
Nathan Mares*
Janet Morgan Riggs*
Danny Sebright*

Executive

Emily Rice-Townsend,* Chair
Jim Kampstra*
Nathan Mares*
John S. Phillips*
Ed Puhl*
Janet Morgan Riggs*
Cynthia Salisbury*
Ralph M. Serpe*
Ed Szoke*

Investment & Finance

Jim Kampstra,* Chair
Laura Becker
Loni Buck
John S. Phillips*
Rupal Shah*
Duane Williams*

Giving Spree

Stacey Schlosser, Chair
Heidi Acker
Beth Kanagy
Duane Kanagy
Lydia Obrist
Cynthia Salisbury*

Fund for Littlestown

Jeremy Schultz
Beth Becker*
Leslie Breighner
Patricia Green

Nominating

Emily Rice-Townsend,* Chair
Jim Chiaruttini*
Kay Hollabaugh*
Janet Morgan Riggs*
Cynthia Salisbury*

Scholarship

Nathan Mares,* Chair
Matt Crowner
Mary Sue Cline
Fred Darling
Harold Griffie
Fred Guinn
Walt Jones
Emily Rice-Townsend*
Jim Roach
Jill Sellers

*Member, Board of Directors

Former Board Members

Gregory Allen
Bruce Bigelow
Loni Buck†
Judith Butterfield
Emried D. Cole, Jr.
J. Mark Cropp
Matt Crowner
Eric Falk
Kenneth M. Farabaugh, Jr.†
Donald F. Ferrara
John Fofanah
Cynthia Ford†
Anne Gallon
Terry Gingrow†

Curt Grim
Frederick C. Guinn†
Carol Heiser
Erik Hendricks
Nancy Hendricks
Charles “Skip” Hockley
Paul K. Hoover, Jr.
Gail J. Hull†
Elizabeth Silbaugh Johnides
Walt Jones
Lance Landauer
Laverne L. Leese
Kevin McCarty
Judi McGee
Richard Michael‡

Warren Miller
Larry Musselman
Alan Kim Patrono
Michael Pavlovich‡
Alice Paxson
Herbert A. Phelps
❖ John W. “Jack” Phillips† ‡
Kenneth W. Pool
Kilburn Roulette
Stacey Schlosser
Patricia B. Schwartz
Dr. James Sheen‡
David Thomas
Catherine Cresswell Washburn

❖ Founder

† Former chair

‡ We remember

Treasurer's Report

2021 was another exceptional year for the Community Foundation. The permanent endowment investment pool, managed by Brown Advisory, posted another strong return of 14.1% net of investment fees and expenses.

The endowment gained more than \$3 million for the year to surpass \$20 million for the first time, empowering the Community Foundation to provide grants in excess of

\$3 million to benefit Adams County during the year.

While 2021 saw positive financial markets, there are storm clouds on the horizon in the form of record inflation, a tightening monetary environment, and geopolitical unrest around the world. It is hard to ignore these near-term problems, but I am proud of the Investment & Finance Committee's ability to remain focused on our long-term mission: to benefit the community in perpetuity.

The Community Foundation is in a strong financial position to weather any storm that may come.

It has been an honor to serve another year as Treasurer and see this great organization continue to flourish.

Jim Kampstra, CIMA®, CFP®
Treasurer

Assets by Fund Type

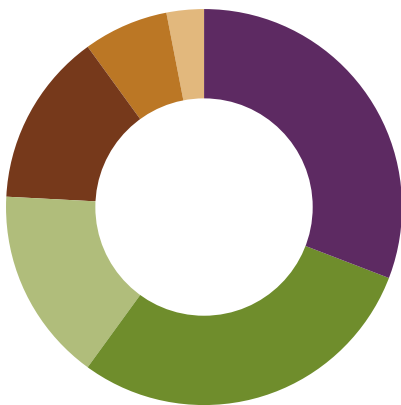

- 31%** Funds for Adams County
- 29%** Designated, Operating, Special Projects
- 16%** Scholarship
- 14%** Donor-Advised
- 7%** Agency Endowments
- 3%** Field of Interest

Year-end Endowment Value
in millions

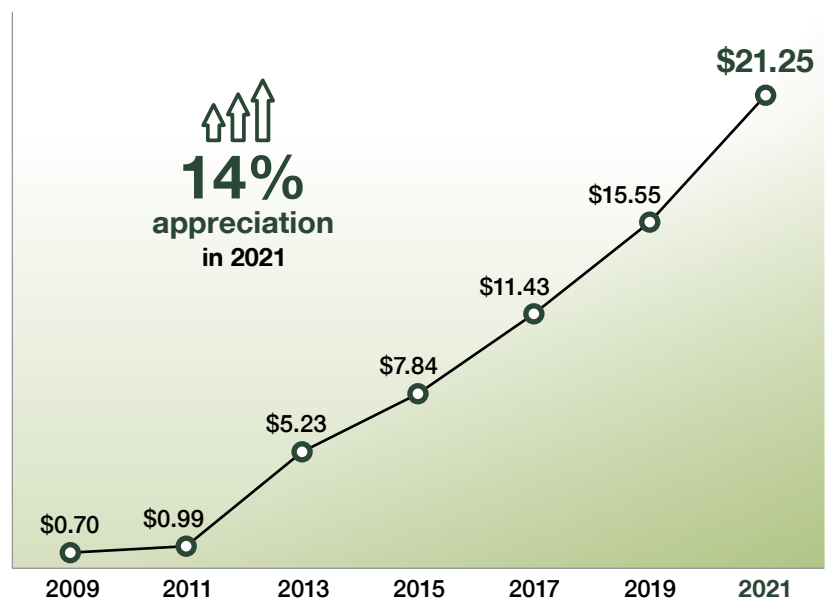

Comparative Financials

Assets	2021	2020
Cash and Cash Equivalents	\$ 1,227,454	\$ 996,359
Prepaid Expenses	698	807
Contributions Receivable	5,949	6,139
Accounts Receivable	11,162	2,818
Investments	21,252,208	17,989,628
Property, Equipment and Software	217,949	216,310
Total Assets	\$22,715,420	\$19,212,061
Liabilities and Net Assets		
Accounts Payable and Accrued Liabilities	\$ 34,832	\$ 13,981
Funds Held as Agency Endowments	1,423,195	1,298,885
Total Liabilities	\$ 1,458,027	\$ 1,312,866
Net Assets		
Unrestricted	\$21,257,393	\$17,899,195
Total Liabilities and Net Assets	\$22,715,420	\$19,212,061
Operating Support and Revenues		
Contributions	\$ 66,471	\$ 81,198
Investment Income	81	2,390
Grant Transfers from Endowments	4,920	26,921
Fund Administration Fee Revenue	335,584	256,728
PPP Loan Forgiveness	0	53,200
Administrative Fee Revenue	24,321	25,444
Total Support and Revenue	\$ 431,377	\$ 445,881
Operating Expenses		
Program Services	\$ 195,841	\$ 202,861
Administrative	132,037	117,160
Development	71,819	75,935
Total Expenses	\$ 399,697	\$ 395,956
Change in Net Assets from Operations	\$ 31,680	\$ 49,925
Total Contributions to Charitable Funds	\$ 4,207,774	\$ 2,805,198
Total All Grants and Scholarships	\$ 3,055,784	\$ 2,347,446
Net Assets, January 1	\$17,899,195	\$15,342,431
Net Assets, December 31	\$21,257,393	\$17,899,195

Depend On Us

The Adams County Community Foundation adheres to the highest standards of transparency and management practices for community foundations.



In each of the last three years, the Community Foundation was certified under National Standards for Community Foundations overseen by the Council on Foundations. We proudly display the National Standards seal.

The Community Foundation is honored to participate with like-minded institutions and businesses to further our mission. These networks include:

- Council on Foundations
- National Scholarship Providers Association
- Pennsylvania Community Foundation Association
- Pennsylvania Association of Nonprofit Organizations
- @Home in Adams County
- Adams Economic Alliance
- The Chamber Gettysburg & Adams County
- New Oxford Chamber of Commerce



Staff



Ash Bievenour
Scholarship and Office
Administrator



Theresa DiLoreto, CFRE
Philanthropic Advisor



Lisa Donohoe
Director of Community
Programs



Beverly Grazulewicz
Special Projects Coordinator



Bruce Hartman
Chief Financial Officer



Ralph M. Serpe
President & CEO

**Sue Spangler,
Raffensperger, Martin &
Finkenbiner**
Accounting Support

Gigi Casey Wirtz
Communications Consultant

Brown Advisory
Investment Advisors

**Boles Metzger Brosius
and Walborn**
Auditors

Jennifer Dyer Graphic Design
Graphic Designer

**Jeffrey Baum,
Total Tech Solutions**
IT Consultant

Annual Report Sponsor

KAMPSTRA
WEALTH MANAGEMENT

We invite you to contact us and learn more

-  **Phone:** 717-337-0060
-  **Email:** info@adamscountycf.org
-  **Website:** www.adamscountycf.org
-  **Facebook:** @adamscountycf
-  **LinkedIn:** bit.ly/adamscountycf-li

We are grateful to the many organizations who shared photos of their work demonstrating our caring community: Adams County Arts Council, Adams County Habitat for Humanity, Adams County Historical Society, Adams County Library System, Adams County SPCA, Gettysburg Community Soup Kitchen, Gettysburg Community Theatre, Gettysburg Green Gathering, Hoffman Homes for Youth, Lincoln Fellowship of Pennsylvania, Mission of Mercy, New Hope Ministries, Roots for Boots, Shining Stars Therapeutic Ministries, United Way of Adams County, YMCA Littlestown. Additional photography/artwork: Page 1: Ash Bievenour. Pages 2-3: Andrii Bezvershenko (seeds, apples), ulimi (sun), Andrea_Hill (watering can), dariaustiugova (orchard). Page 12, inside back cover: Leer Photography. Printing: Graphcom, Inc., Gettysburg, PA.



 **ADAMS COUNTY**
COMMUNITY FOUNDATION

25 South 4th Street
Gettysburg, PA 17325
717-337-0060
www.adamscountycf.org
info@adamscountycf.org

